



ThinkAskLearn
Health Professional Education

Recognising the Seriously Sick Child

David Corkill
Emergency Nurse Educator
MEmergN, MAdvPrac (Hth Prof Edu), BN, Dip App Sc

www.thinkasklearn.com.au



1

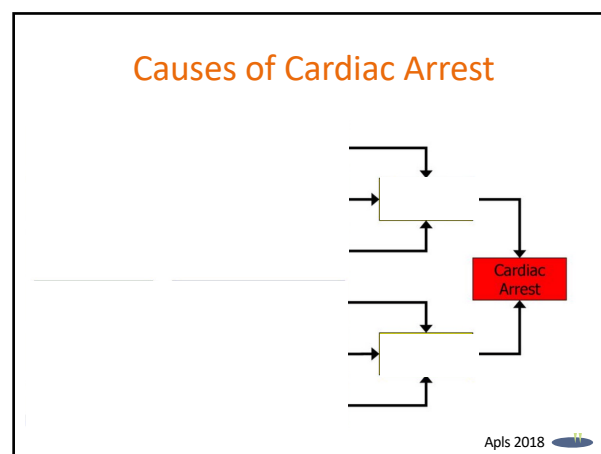

2

The Primary Survey

- Airway
- Breathing
- Circulation
- Disability
- Exposure



3

Paediatric Parameters

Age	Wt Kg	HR	Resp	Systolic BP	ETT*	LMA	Suction Fr	NGT Fr	IDC Fr
Term	3.5	110-160	30-40	70-90	3.0	No 1	8	5-6	5-8
6m	7.5	110-160	30-40	70-90	3.0	No 1.5	8-10	6-8	8-10
1yr	10	110-160	30-40	70-90	3.5	No 1.5	8-10	6-8	8-10
2yr	12.5	95-140	25-30	80-100	4	No 2	10	8	10
3yr	14	95-140	25-30	80-100	4	No 2	10	8-10	10
4yr	16	95-140	25-30	80-100	4	No 2	10-12	6-8	10-12
6yr	20	90-120	20-25	90-110	5	No 2.5	10-12	6-8	10-12
8yr	26	80-120	20-25	90-110	5.5	No 2.5	10-12	10-12	10-12
10	32	80-120	20-25	90-110	6	No 3	12	10-12	12
>12	40	80-120	20-25	90-110	6	No 3	12	10-12	12

*ETT sizes are for MicroCuff tubes only
Normal ETT = (Age/4)+4
Paracetamol 15mg/kg
Assessment - ABCDE - Glucose - Temperature - Urine

Defibrillation 4joules/kg for all shocks
Adrenaline 10mcg/kg 1:10 000
Fluid Bolus 20ml/kg Normal Saline



4

AIRWAY

IS THE AIRWAY OPEN AND EASILY MAINTAINED?

➤ RECOGNISING THE SICK CHILD

- An anxious child holding his/her head in a sniffing position
- The presence of stridor, wheeze or grunting
- The child is drooling and/or not swallowing



5

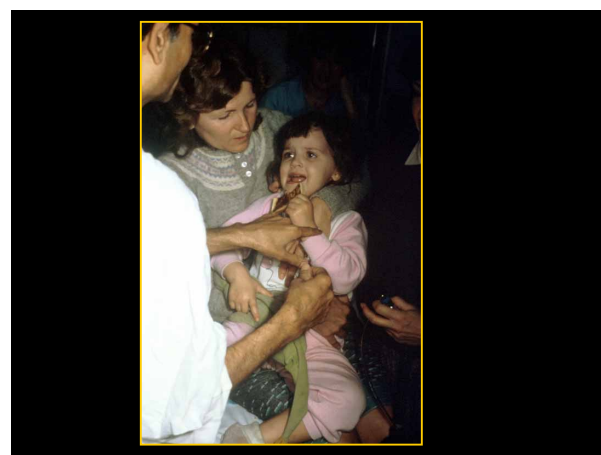

6



7

BREATHING

IS THE CHILD'S BREATHING PATTERN NORMAL?



8

BREATHING

➤ RECOGNISING THE SICK CHILD

- The chest is not expanding adequately or symmetrically
- The respirations are rapid, too slow, or only periodic
- There is moderate to severe use of accessory muscles ie., nasal flaring, tracheal tug, subcostal/substernal/intercostal recession
- There is alteration in the child's colour ie., pallor, dusky or cyanosis.
- Grunting child



9



10

CIRCULATION

IS THE CIRCULATION ADEQUATE?



11

CIRCULATION

➤ RECOGNISING THE SICK CHILD

- Tachycardia/bradycardia
- Pulse pressure
- Dehydration status
- There are changes in skin colour ie., very pale, mottled, dusky, cyanosed
- The limbs will be cool to touch, with decreased capillary refill
- There is a petechial rash



12

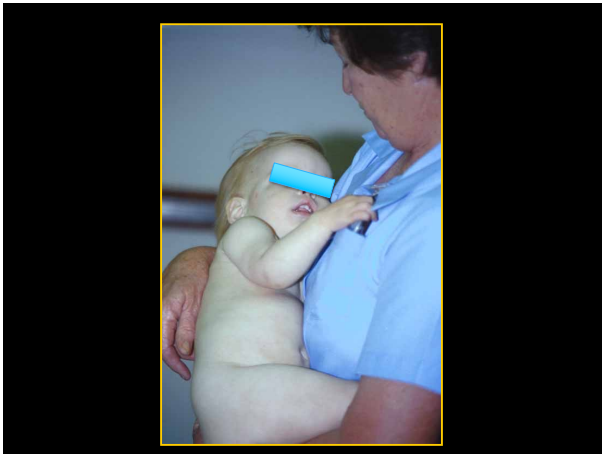

13



14



15

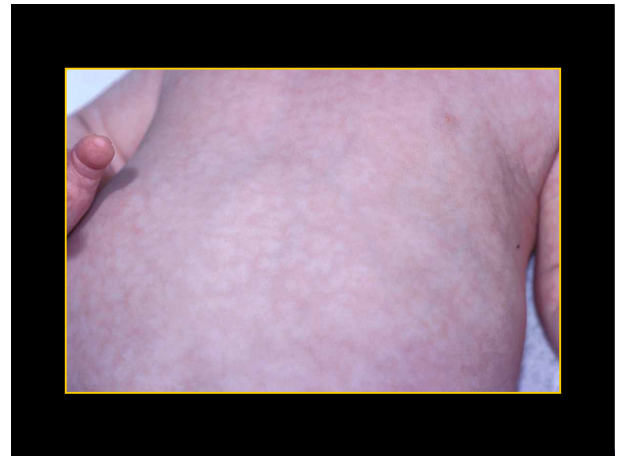

16



17

DISABILITY (NEUROLOGICAL ASSESSMENT)

➤ IS THE PATIENT CONSCIOUS AND ALERT?



18

DISABILITY (NEUROLOGICAL ASSESSMENT)

➤ RECOGNISING THE SICK CHILD

- If the parent reports increased sleepiness or drowsiness, and there is evidence that the child is failing to interact with his parents.
- There is paradoxical irritability.
- General muscle tone will be flaccid with poor or sluggish response to pain.
- Assess BSL early and frequently



19

Primary Survey – Disability

- Alert
- Verbal
- Pain
- Unresponsive



20

Problems with GCS in Kids

- Recall of parameters
- Preverbal Kids
- Inconsistent with assessors



21

Primary Survey – Disability

- Alert
- Verbal
- Pain
- Unresponsive



22



23

Exposure

- If you don't take a temperature you can't find a fever
- Rash



24



25



26

Conclusion

- Finding sick kids is not hard
- Undertaking a complete assessment is vitally important
- Primary survey identifies the seriously sick kids

27